

Plan No. 3  
 MMDA IA/PP No. /  
 C No. A2/25030/90  
 Assl. Resid. Plan dt. 27.2.91  
 Scribble  
 PART I  
 PART I  
 A.P. D.P.

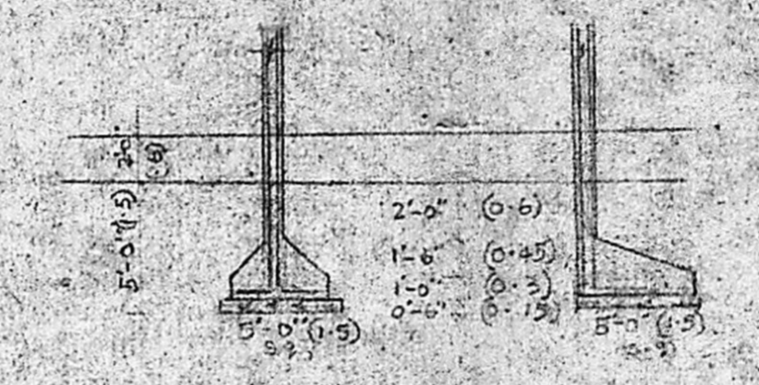

Planning Permit No. A/770/91  
**APPROVED**  
 SUBJECT TO THE CONDITIONS IN  
 THIS OFFICE LETTER  
 No. A2/25030/90 Date 15-7-91  
 FOR MEMBER SECRETARY  
 MADRAS METROPOLITAN  
 DEVELOPMENT AUTHORITY  
 MADRAS - 600 008

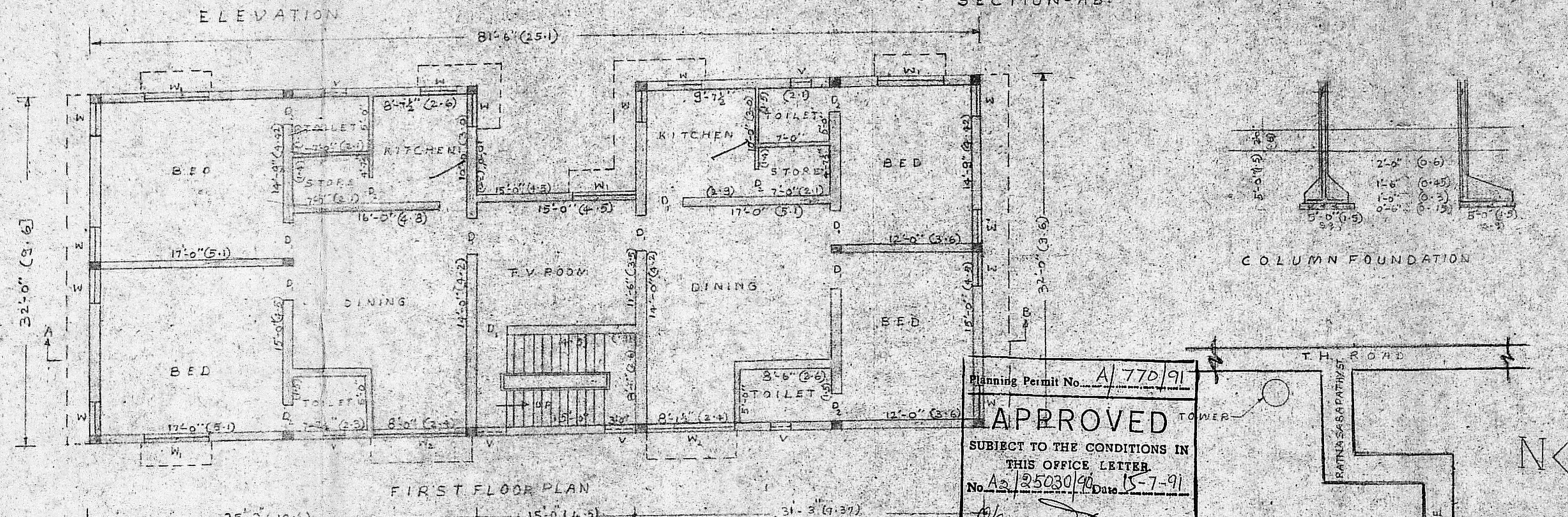
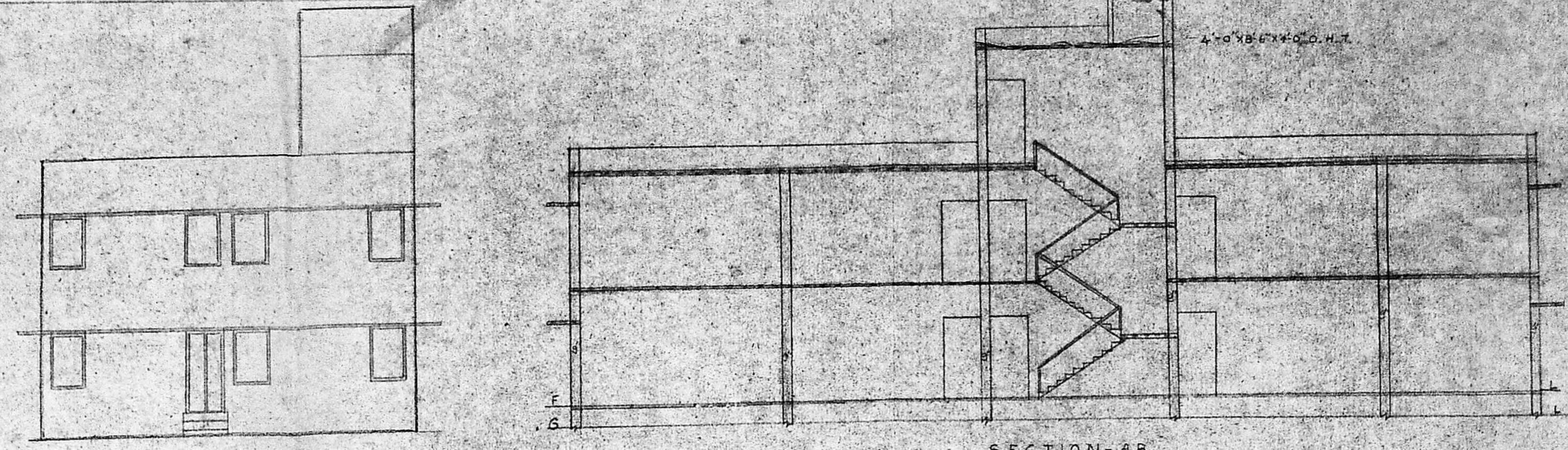
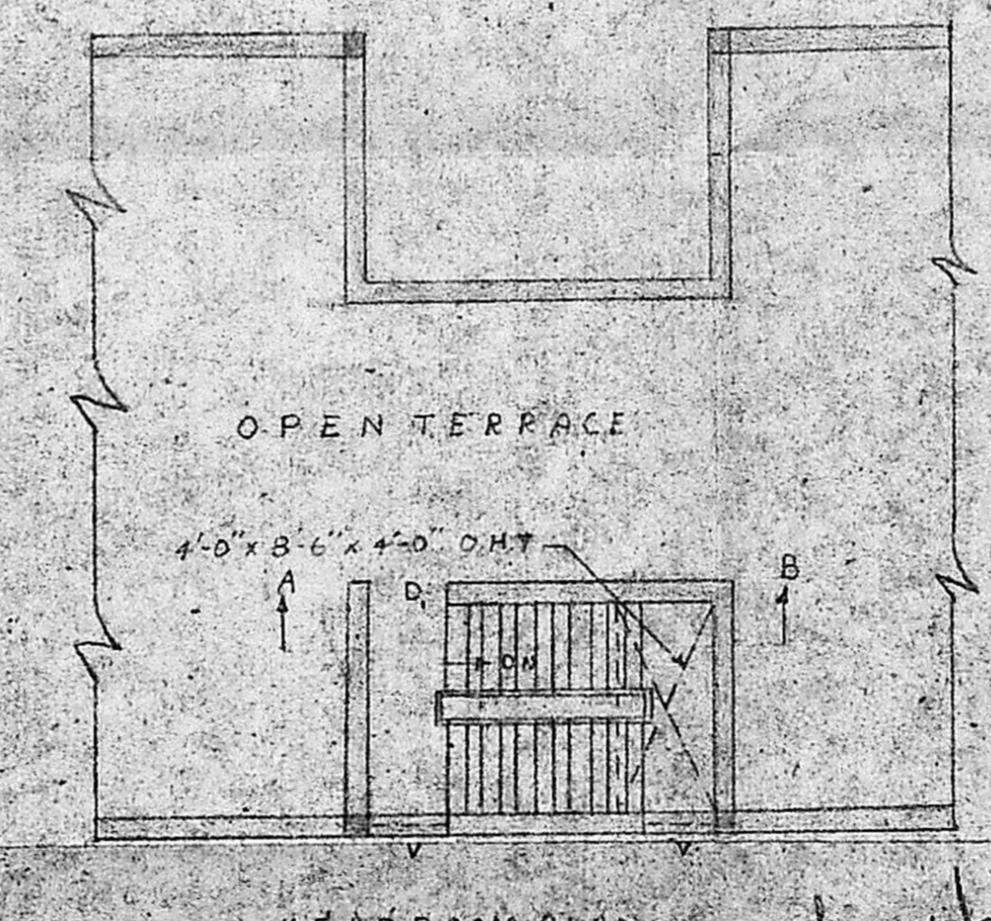
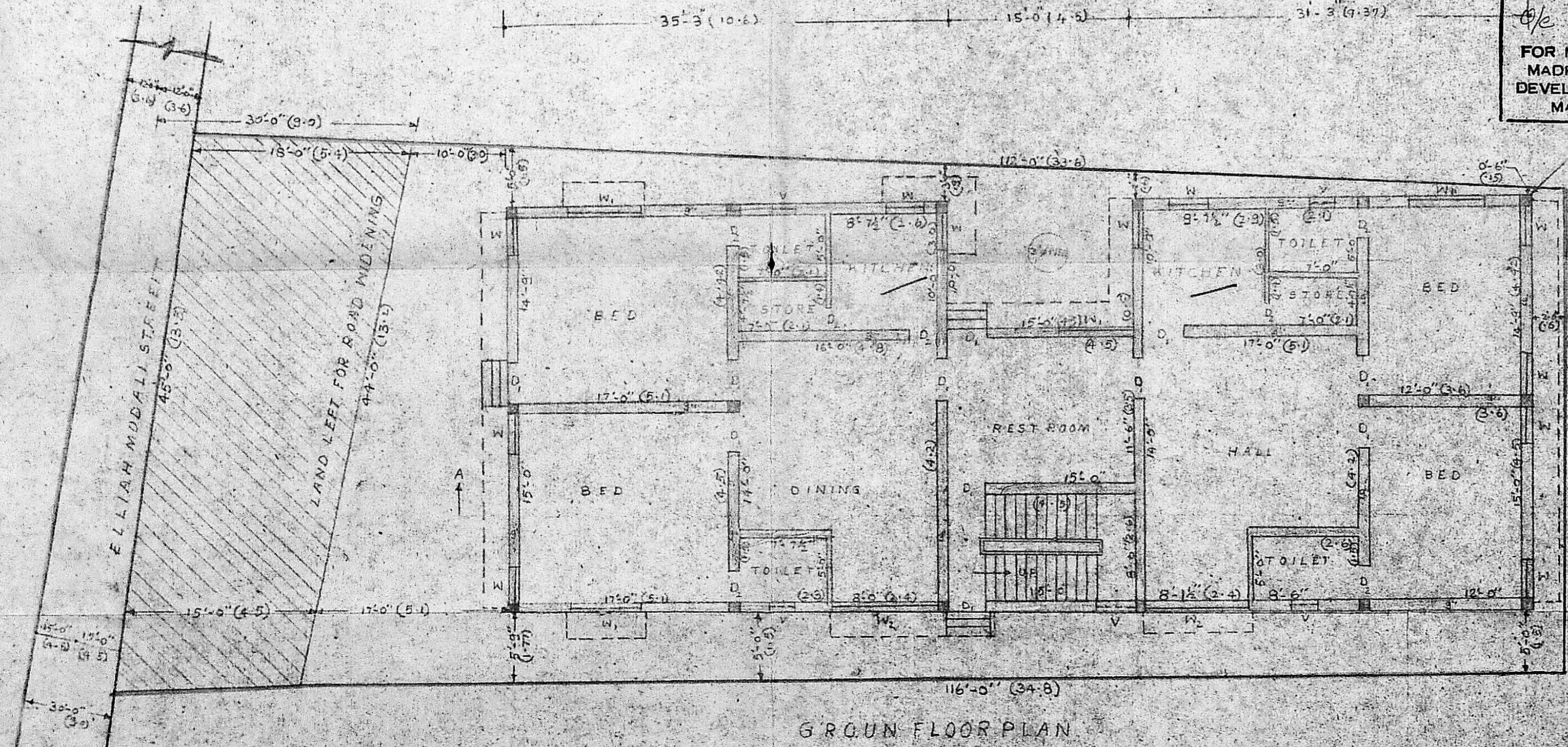
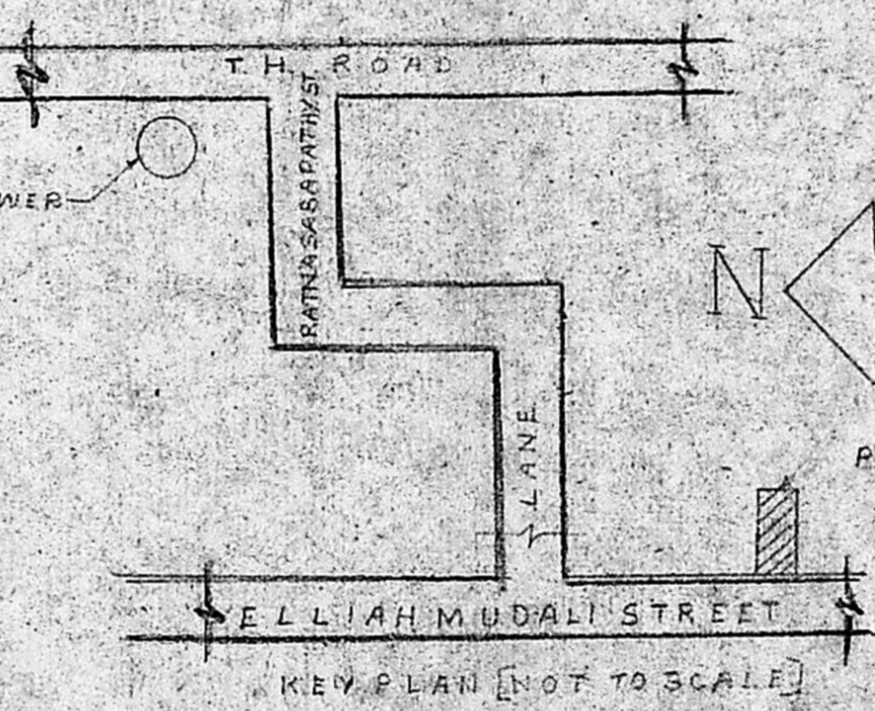

**Proposed Residential Building Construction**  
 AT PLOT No. BLOCK NO. 58  
 Door No. 30 R. S. No. 3740 Division No. ELLIAH MUDALI Street,  
 TONDIAH PETVILLAGE, MADRAS - 81. Scale 1" = 2'-0" (1:100)

PROPOSALS ● ROADS ● BOUNDARIES ● DEMOLITIONS  
 EXISTINGS

JOINARIES

D1 — Door	: 3' 3" x 7' 0" (1.0 x 2.1M)
D2 — Door	: 2' 6" x 7' 0" (0.75 x 2.1M)
W — Window	: 3' 0" x 4' 6" (0.9 x 1.35M)
W1 — Window	: 6' 0" x 4' 6" (1.8 x 1.35M)
V — Ventilator	: 2' 0" x 1' 6" (0.6 x 0.45M)
J — RCC Jally	: 2' 0" x 3' 0" (0.6 x 0.9M)
R.S. — Rolling Shutter	: 6' 0" x 7' 0" (1.8 x 2.1M)

- SPECIFICATIONS:
- Cement concrete in 1:4:8 for foundations, flooring etc.
  - Brick work in C.M. 1:5 for foundations, superstructures and parapet Walls etc.
  - Finishing the floor with ordinary mosaic tiles or ordinary cement mortar finishing, in C.M. 1:4.
  - Earth filling for the basement and foundations.
  - Plastering in cement mortar 1:5 for all the walls and cement mortar 1:3 for ceiling.
  - Laying brick jolly in lime mortar 3/4" thick over flat press tiles in cement mortar 1:3 with proper slopings.
  - Snowcem/color washing three coats approved by the engineer.
  - Painting with shallmar or its equivalent for all the doors and windows etc.
  - Any other data may be suitably adopted as per I.S.I.
  - RCC 1:2:4 for roof slab, floor slabs, columns, beams, sunshades joists etc.

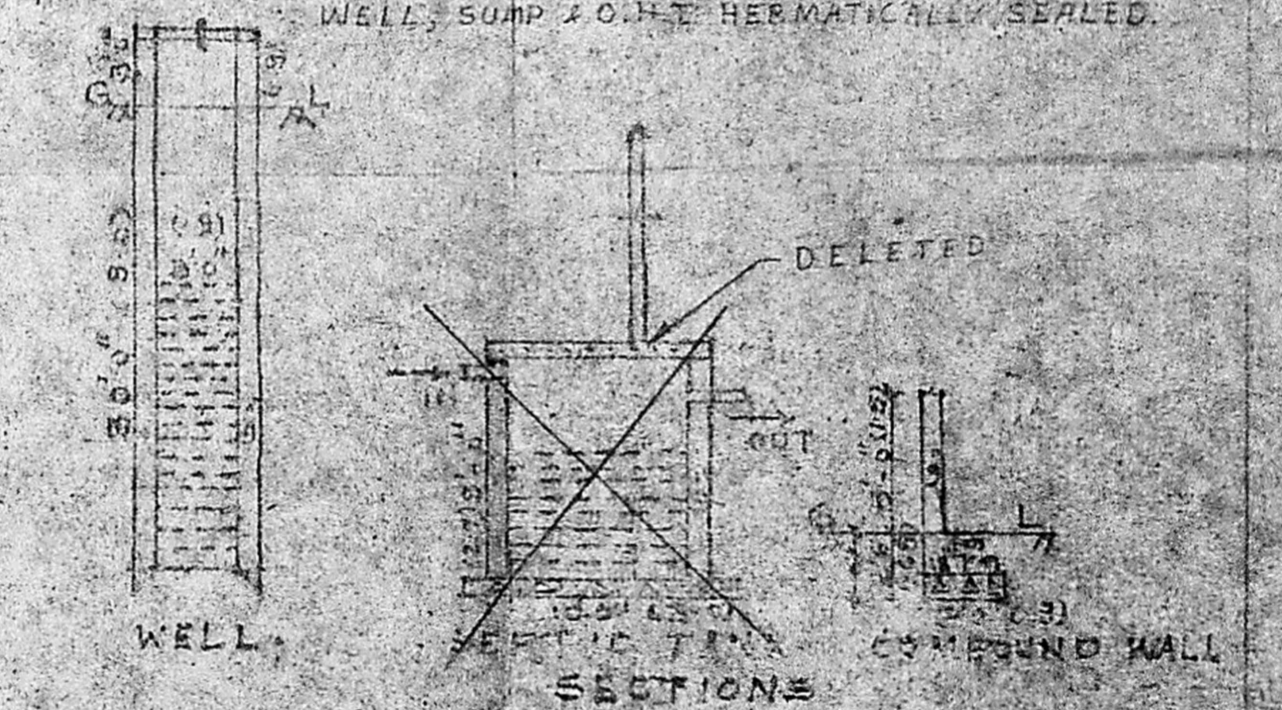

228-235m<sup>2</sup>  
 M. S. RAJESWARA CHARYULU  
 L.C.E. (A), Civil Struct. E.  
 Architect, Engineer, Contractor  
 Panel Valuer (Phase 1 & 2) - Loss  
 Assessor - 1987  
 Panel Engineer/H.R.C. - Govt. of Tamilnadu  
 Licensed Surveyor - Corporation of Madras  
 Ambalavadi & Avadi, Real Estate Promoter  
 Res: 575, 50th St., Off: 19, Rameswaram Rd.,  
 Korattur, Madras - 600 017

Plot Area  
 Plot Coverage  
 F. S. I.  
 G. F.  
 P. F.  
 Total

OWNER